

noah 4

- ride the wave

Noah 4 Audiogram Module - Simple and Effective

The best way to manually enter your measurement data into Noah.

After closely consulting with our Noah User Group (NUG) members and design consultants, we made a radical decision. We found out which features were used most by our Noah users on a daily basis. Then we put these features directly on the main screen, only a click away.

The result is the Noah Audiogram Module, the intuitive way to manually enter your measurement data into Noah.

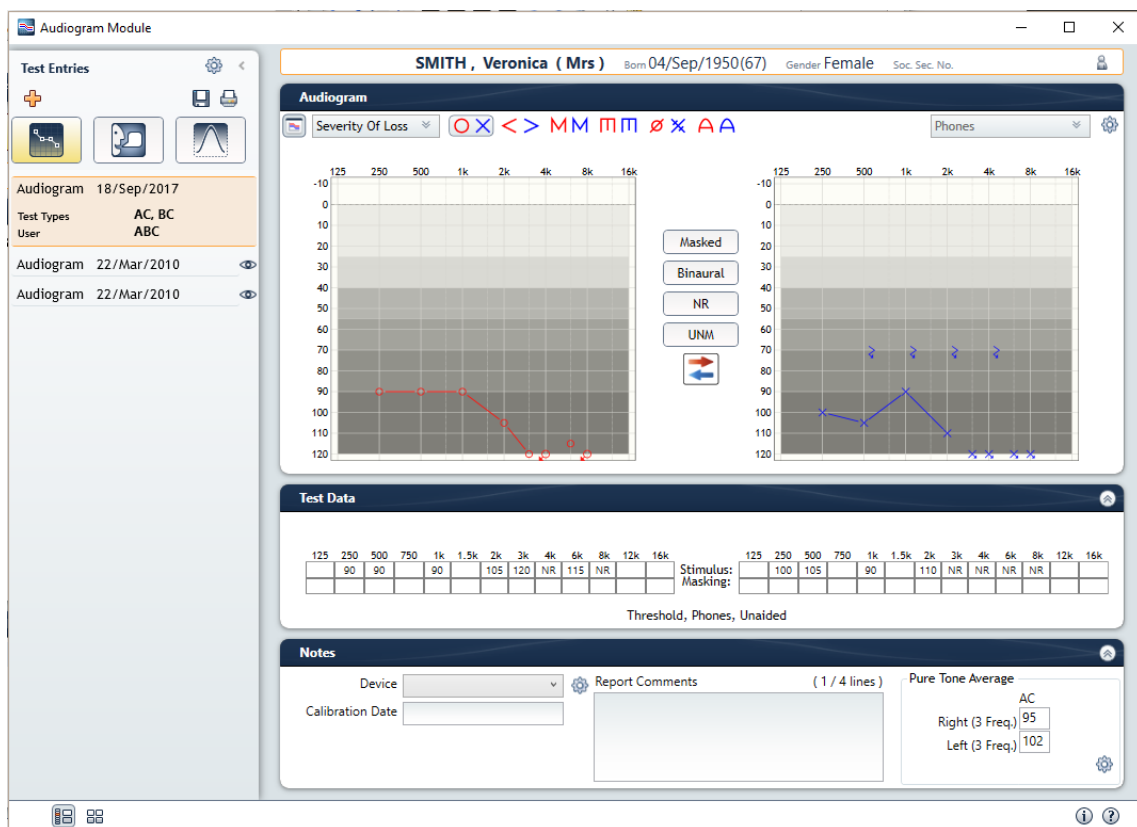

For example, you can:

- Compare audiograms with a single click on the eye icon.
- Easily add a speech spectrum underlay for the audiogram using a pull-down menu.
- Copy your audiogram from one ear to the other with a click.
- And view your Pure Tone Average (PTA) data directly on the audiogram display.

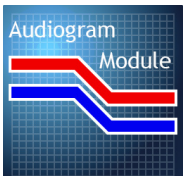

Click on the Speech icon to display your speech measurement data in table or graph format.

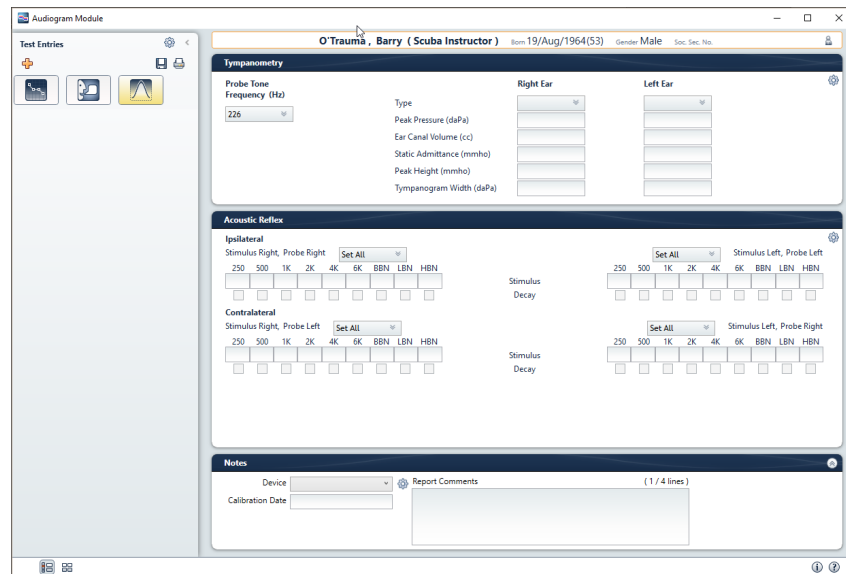
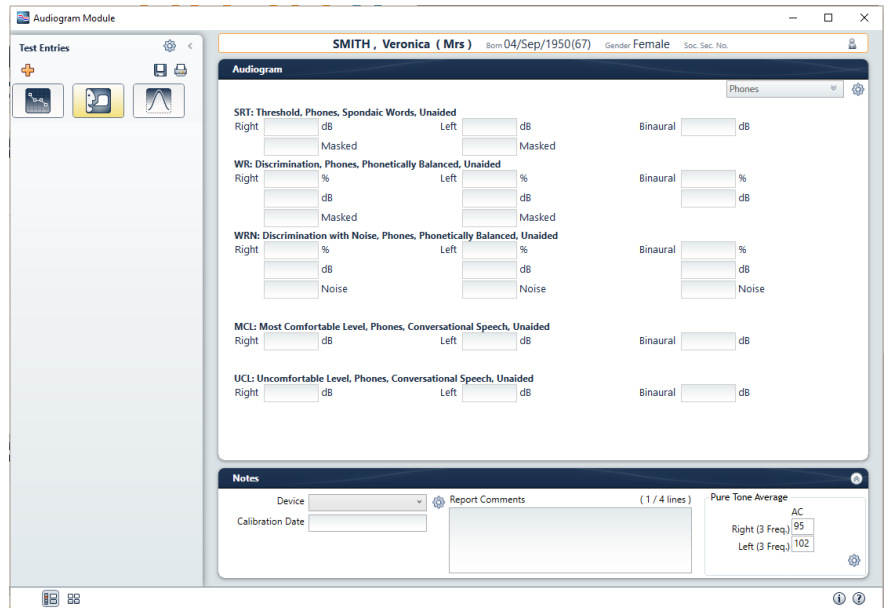

Click on the Immittance icon to display your Acoustic Reflex and Tympanometry data.

Additional features allow you to:

- Add, edit, delete and order tests in your test lists
- Easily switch between phones and insert phones
- Customize your print report
- Configure the PTA settings, and much more...

To find out more about the Audiogram Module, visit www.himsa.com.

