

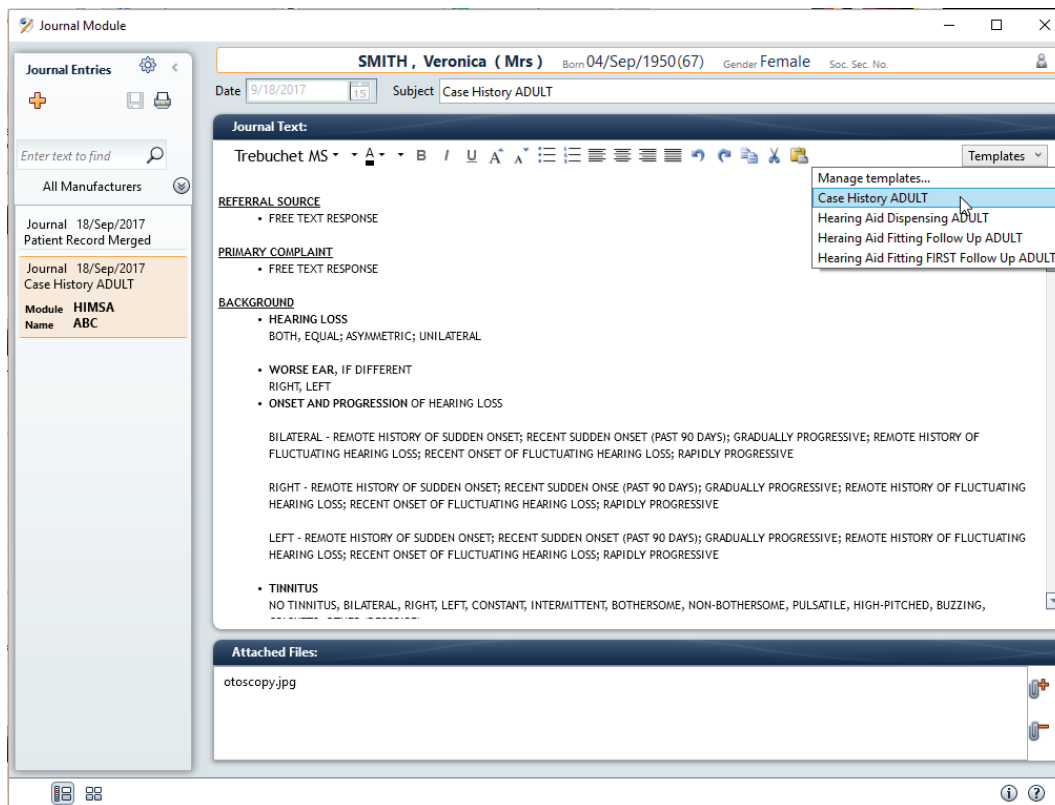

Noah 4 Journal Module

The Noah Journal Module makes it easy to create, edit and manage journal entries for your patients.



Powerful Editing Features

The Journal Module provides a standard toolbar with a variety of tools for formatting your journal entry text. The module also allows you to cut and paste from Microsoft Word, increasing your formatting options.

Easy Template Creation and Management

The Noah 4 Journal Module allows you to create and store templates for your journal entries. For example, you can create your own standard template forms for case histories, fitting follow ups and more. All your templates are easily accessible through the templates pull-down menu.

Search and Filtering of Journal Entries

The Journal Module provides a powerful search utility, allowing you to search for specific text in both entry headings and entry content. The Journal Module will also clearly display which Noah module created each journal entry and let you filter, so that only journal entries created by selected modules will be shown.



noah4

- ride the wave

Flexible Workflow

The Journal Module easily fits in to your daily routine. The Journal Module provides a switch patient icon, making it easy to switch patients on the fly without returning to the Noah screen. You can also start up the Journal Module directly from the desktop by double-clicking on the icon, without opening Noah first!

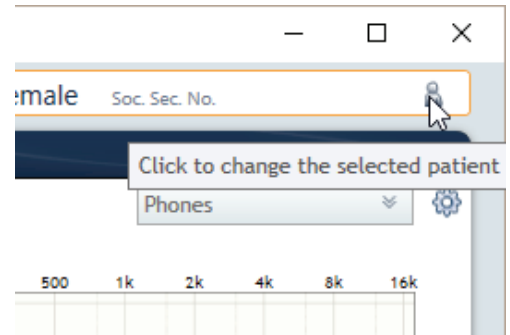

Configurable Print Reports

The Journal Module provides detailed report configuration, allowing you to add your business name and logo on the report header, your choice of up to eight demographic fields and a digital signature. The Journal Module also allows you to print multiple journal entries on the same report page.

Add Files to the Patient Record

The Noah 4 Journal Module has the ability to attach files, up to 3Mb, to a journal entry. The attachments can be anything from Word documents to pdf files or jpeg images. For example, you could attach a patient's otoscopy results to a journal entry. Attachments will be saved with the entry to the Noah database as part of the patient record.

Quick Access to Journal Entries and Attachments

With Noah's Fast Data Viewing, it's easy to leaf through a patient's journal entries and attachments in Noah without having to open the Journal Module at all!

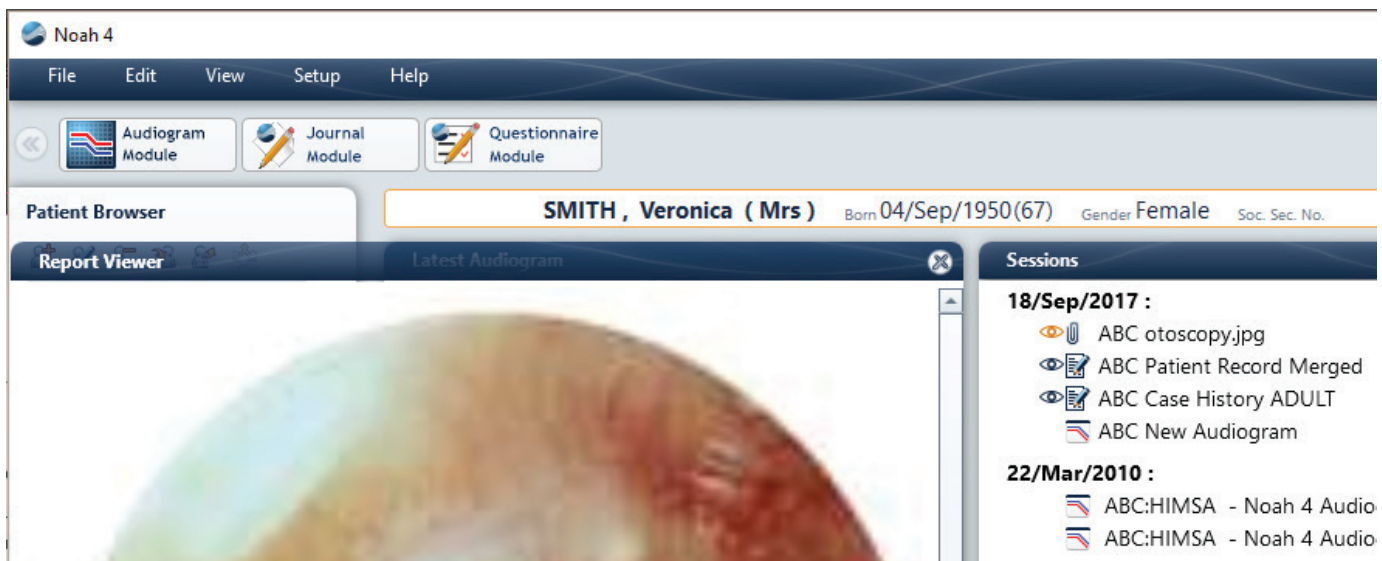

To find out more, or to download the Journal Module, visit www.himsa.com.



www.himsa.com